Early Journal Content on JSTOR, Free to Anyone in the World

This article is one of nearly 500,000 scholarly works digitized and made freely available to everyone in the world by JSTOR.

Known as the Early Journal Content, this set of works include research articles, news, letters, and other writings published in more than 200 of the oldest leading academic journals. The works date from the mid-seventeenth to the early twentieth centuries.

We encourage people to read and share the Early Journal Content openly and to tell others that this resource exists. People may post this content online or redistribute in any way for non-commercial purposes.

Read more about Early Journal Content at http://about.jstor.org/participate-jstor/individuals/early-journal-content.

JSTOR is a digital library of academic journals, books, and primary source objects. JSTOR helps people discover, use, and build upon a wide range of content through a powerful research and teaching platform, and preserves this content for future generations. JSTOR is part of ITHAKA, a not-for-profit organization that also includes Ithaka S+R and Portico. For more information about JSTOR, please contact support@jstor.org.

PERFORMANCE OF CHORAL MUSIC AT WINDSOR CASTLE.

A PERFORMANCE of choral music was given on the evening of New Year's Day, in St. George's Hall, by an orchestra of nearly one hundred and forty performers.

The first part consisted of Beethoven's Cantata, entitled *The Praise of Music*, arranged for English words. The second part devoted to Mendelssohn's *Walpurgis Night*. The solo vocalists were Madame Clara Novello, Mrs. Weiss, Mr. Sims Reeves, and Mr. Weiss.

The band comprised Her Majesty's private band, headed by M. Sainton, and reinforced by a selection from the principal performers of the Philharmonic Societies and the Royal Italian Opera.

The chorus, seventy-five in number, were selected from the Royal Italian Opera and the amateurs of the Sacred Harmonic Society. The performance was conducted by Mr. Anderson, the director of Her Majesty's private band; and Mr. W. G. Cusins, organist of Her Majesty's private chapel, presided at the organ.

The Queen and Prince Albert, accompanied by their Royal Highnesses the Duchess of Kent and the Duchess of Cambridge, the Princess Mary, and the five eldest royal children, the dinner-circle, the evening company, and the ladies and gentlemen in waiting, entered the Hall about ten o'clock, when the performance commenced.

TO CORRESPONDENTS.

This Journal will in future be published fortnightly on the 1st and 15th of every month.

We would request those who send us country newspapers, wishing us to read particular paragraphs, to mark the passage, by cutting a slit in the paper near it.

We cannot undertake to return offered contributions; the authors, therefore, will do well to retain copies.

Colored Envelopes *are sent to all Subscribers whose payment in advance is exhausted. The paper will be discontinued where the Subscriber neglects to renew. We again remind those who are disappointed in getting back numbers, that only the music pages are stereotyped, and of the rest of the paper, only sufficient are printed to supply the current sale.*

The late hour at which Advertisements reach us, interferes much with their proper classification.

O. S., Brighouse.—*In the 20th bar of "He was despised," (Handel's* Messiah,) *the A is written without a* ♮. *It is, however, usually sung A*♮, *because the whole passage appears to be in the key of B*♭. *Handel did not place a* ♮ *to the A in question, and no editor has ventured to add it:—*

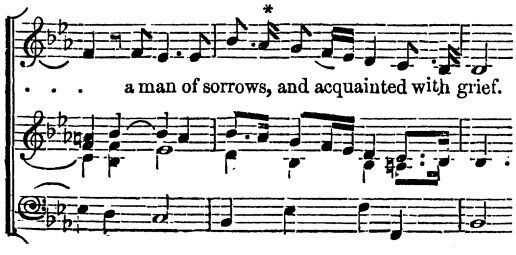

Brief Chronicle of the last Fortnight.

NAPLES.—It is said that a Singing School is to be introduced into the armies of the Two Sicilies. Thirty men from every regiment are to be instructed in choral singing.

LYNN MUSICAL UNION.—The programmes of this society are remarkable for the care and taste evinced in the choice of the music. We may instance their concert of the 26th of December, when *The Harmony of the Spheres* (Romberg), and "Splendente Te Deus" (Mozart), occupied the first part; followed by a miscellaneous selection of instrumental and vocal music, including compositions by Haydn, Horsley, Wilbye, De Beriot, Osborne, Reddie, Bishop, Mendelssohn, Cimarosa, Stevenson, Attwood, and Purcell.

LANDRAKE, (CORNWALL.)—The Choral Society established here seven months since, under the superintendence of Mr. Wylie, gave their first public concert on the 29th of December; which afforded great satisfaction to about two hundred of the principal inhabitants.

GREENWICH.—The great success of Mr. Morley's former concert, induced him to re-engage Madame Clara Novello on the 4th of January, when (says the *Kentish and Surrey Advertiser*), "one of the most fashionable and crowded audiences that ever assembled within the walls of the Lecture-hall were brought together." The profits were to be in aid of the Patriotic Fund.

GLASGOW MUSICAL ASSOCIATION. — This flourishing society gave their sixth annual Morning Performance of Sacred Music on the 1st instant. Principal vocalists, Miss Birch, Miss Lascelles, Mr. Alfred Pierre, and Mr. Frank H. Bodda. The programme consisted of the first part of Handel's oratorio, *Messiah*, and a few choice miscellaneous pieces. The solos were given with great taste, and the choruses rendered with a correctness and expression which displayed the great care and judicious training of the conductor, Mr. Seligmann. The audience was, as usual, fashionable and numerous.

SACRED HARMONIC SOCIETY.—The first performance, this year, was Mendelssohn's *Elijah*, on the 6th. The principal vocalists were Madame Clara Novello, Miss Dolby, Miss Bassano, Mr. Sims Reeves, and Mr. Weiss. The hall was crowded in every part.

PHILHARMONIC SOCIETY.—In the interests of music, it is with very great regret we hear that Mr. Costa has resigned the conductorship of these concerts.

BEAUMONT INSTITUTION.—The second concert of the season of the above institution took place on Wednesday evening last, and a more delightful concert has seldom been held, even in the Hanover-square Rooms. The principal attractions were Madame Clara Novello, Miss Messent, with her promising pupil Mdlle. Julie Mouat, Mr. Montem Smith, Mr. Bolton, Mr. Farquharson, and Mr. Sims Reeves, with Mr. Frank Mori as conductor. Madame Clara Novello was as effective as ever in Verdi's air from *Ernani*; as she was also in the duet from *Rigoletto* with Mr. Sims Reeves. Miss Messent sang very sweetly the ballad from *Maritana*. "Scenes that are brightest," and was encored in "The march of the Cameron men." Mr. Sims Reeves gave "Fra poco" in a glorious manner, and created an uproar of applause in Mr. Frank Mori's new patriotic song, "Strew roses." Mdlle. Julie Mouat sang "Vanne disse," from *Roberto Il Diavolo*, and "Des strauschen," both of which were much applauded. Messrs. M. Smith, Bolton, and Farquharson, each gave general satisfaction in the pieces allotted to them. A *terzetto* by Rooke, "Dare the foe invade our land," the *quartetto* from *Don Pasquale*, "E rimasti," were well sung and very effective under the able conducting of Mr. Frank Mori. The room was inconveniently crowded.—*Musical World.*

ROCHESTER.—The first of Mr. Hopkins's series of subscription concerts took place on the 28th December, with decided success.

LECTURES ON THE PIANOFORTE seem to be becoming fashionable. Mr. Charles Salaman has been lecturing at the Marylebone Institution; and Mr. Forbes is announced, on the same subject, at Pimlico.

LEEDS.—At the people's concert, the annual performance of Handel's *Messiah* took place, under the conduct of Mr. Spark.

BIRKENHEAD.—Handel's *Messiah* was given, for the first time here, at the concert of Mr. Ryalls, on the 28th December.

EGHAM.—The *Windsor Express* has a long notice of the pleasant evening spent with the Egham Music Class, on its second open practice night, January 2nd. The progress resulting from one year's instruction under Mr. Samuel Smith, the resident organist, appears to be highly satisfactory.

THE CONGREGATIONAL PSALMODY SOCIETY held their third annual social Tea-meeting, at Soho Chapel, Oxford-street, on the 2nd of January.

NEW PHILHARMONIC SOCIETY.—The concerts, this year, will be held at Exeter Hall; conductors, Mr. Hector Berlioz and Dr. Wylde.

ROYAL SOCIETY OF MUSICIANS.—Mr. Blackburn, thirty years organist of Clapham Church, died late in December, leaving by will £150 to this excellent charity. Mr. George Flower, the contrabassist, has been elected by a large majority to succeed the late much-respected collector, Mr. John Watts, in that office.

YORK.—The Choral Society here gave the *Messiah* to a crowded audience on the 27th of December, in the Festival Concert Room. The principal vocal performers were Miss Milner, Messrs. Wilson and Lambert.

Public News, Intelligence, or Occurrences.

Published on the 1st and 15th of every Month.

WINDSOR, Jan. 13.

The dinner party yesterday included her Royal Highness the Duchess of Kent, his Serene Highness Prince Nicholas of Nassau, the Marquis and Marchioness of Abercorn, and the Ladies Harriet and Louisa Hamilton, Viscount Torrington, Lady Fanny Howard, Boroness de Speth, Sir George Couper, and Major General Wylde.

The Queen, with the Prince of Wales and Prince Alfred, walked in the Home Park this morning.

His Royal Highness Prince Albert went out shooting, accompanied by Prince Nicholas of Nassau and the Marquis of Abercorn.

BERLIN, SUNDAY, Jan. 14.

A despatch from St. Petersburg, dated Sunday the 14th inst., says,—

"On the night of the 7th of January two small sorties were made against the English and French trenches.

"In the first, the enemy (the allies), taken by surprise, suffered a sensible loss.

"We (the Russians) lost 3 men killed and 8 wounded."

MENDELSSOHN'S HYMN OF PRAISE, (Lobgesang) Symphonia Cantata. Vocal Score, folio size, 14s.; Ditto, 8vo. size, in paper cover, 4s.; the same, bound with *As the Part Pants*, 5s. 6d.

Each movement may be had singly, as follows:—

No. 1	The Sinfonia. Arranged as Duet, by the Author	5	0
2	All men, all things;—Chorus: and Praise thou the Lord.—S Solo and Chorus ...	2	6
3	Sing ye praises. Recit. and Air, Tenor ...	1	6
4	All ye that cried. Chorus		
5	I waited for the Lord. Duet S.S. and Chorus	1	3
6	The sorrows of death. Solo, Tenor ...	1	0
7	The night is departing. Chorus	1	9
8	Let all men praise the Lord. Choral ...	1	0
9	My song shall alway be of thy mercy. Duet, S.T.	1	0
10	Ye nations offer to the Lord. Chorus ...	2	0

N.B.—The Choral and Orchestral Parts may be had of the Publisher, J. Alfred Novello, London and New York.

SOCIETY OF BRITISH MUSICIANS.—The Fourth and last CHAMBER CONCERT will take place at 23, Berners-street, on Thursday Evening, January 25th. Tickets, 5s. each, to be had of the Committee, or of J. Erat, Esq., Hon. Treasurer.

W. W. GRICE, Sec.

FOURTH THOUSAND.

INSPIRED SONGS.—Being a Selection of Psalms, &c., Syllabically arranged for Chanting, by SAMUEL MARCH; with Chants, Anthems, &c. In cloth, 6d. and 1s.

London: Novello, Dean street; and Snow, Paternoster-row.

Dedicated by permission to the Right Rev. Lord BISHOP OF WORCESTER.

BAXTER'S HARMONIA SACRA. A Collection of Introductory Sentences, Chants, Responses, Sanctuses, &c., with Jubilate, Gloria in excelsis, and Nunc dimittis. 208 PSALM and HYMN TUNES (adapted to a selection of Psalms and Hymns compiled by the Rev. E. DAVIES and the Rev. J. A. BAXTER, M.A.) The whole carefully revised by VINCENT NOVELLO.

The Organ Score, imperial 8vo., bound in cloth, lettered, ...	15	0
The Vocal Score, 18mo.	5	0
The separate Treble Part, 18mo.	1	6
,, Alto	1	6
,, Tenor	1	6
,, Bass	1	6

BAXTER (the Rev. J. A.) Observations on the proper method of Chanting all those portions of the Church Services which are appointed to be said or sung. 1s.

BAXTER. The Words of the Venite, Te Deum, Benedictus, Jubilate, Magnificat, Nunc dimittis, Cantate Domino, and Deus Misereatur, divided for Chanting, with blank staves for writing in appropriate Chants. 16mo., price 6d.

MOZART'S "O GOD WHEN THOU APPEAREST," being an English adaptation to his Motett No. 1, Splendente Te Deus, for four voices, with Organ Accompaniment by Vincent Novello; folio, 2s., octavo, 6d., single vocal parts 1s., orchestral parts, 8s. 6d.

J. A. Novello, London and New York.

Dedicated (by permission) to the Lord Bishop of Oxford.

CAROLS FOR EASTER-TIDE.

*** In consequence of the great success attending the CAROLS FOR CHRISTMAS-TIDE, there are now ready, by the same Authors, and to be published in the same forms,

CAROLS FOR *EASTER-TIDE*,

Set to Ancient Melodies by the REV THOMAS HELMORE, M.A. Words, principally in imitation of the original, by the REV. J. M. NEALE, M.A.

		s.	d.
WITH MELODIES.			
18mo. size, sewed		0	6
Ditto, in packets of 50		20	0
Ditto, Compressed 4 Vocal Parts ...		1	0
WITH VOICE-PARTS AND PIANOFORTE ACCOMPANIMENT.			
Folio music size		4	6
THE WORDS ONLY.			
32mo., sewed		0	1½
Ditto, in packets of 50		5	0

These Carols may be sung by a Solo voice, with Accompaniment for the Piano and Organ, in which form they are printed in Music Folio. *Ad libitum* Vocal Parts for Alto, Tenor, and Bass, have been added, in order that, when these voices are present, the harmony may be rendered complete without an instrument.

There are, by the same Authors, and in the same forms,

CAROLS FOR CHRISTMAS-TIDE.

J. Alfred Novello, London and New York.